

ELEVATION

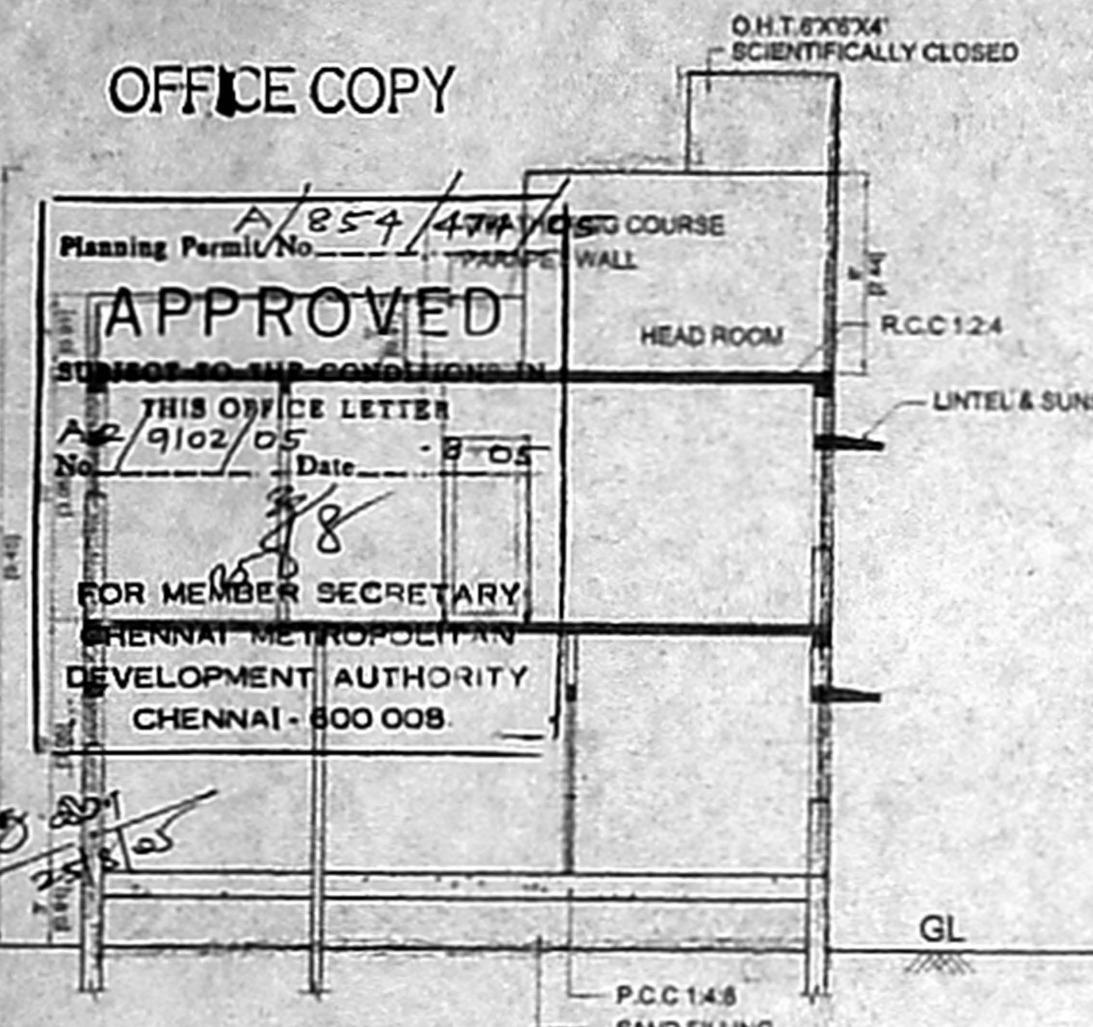

SECTION ON - 'AA'

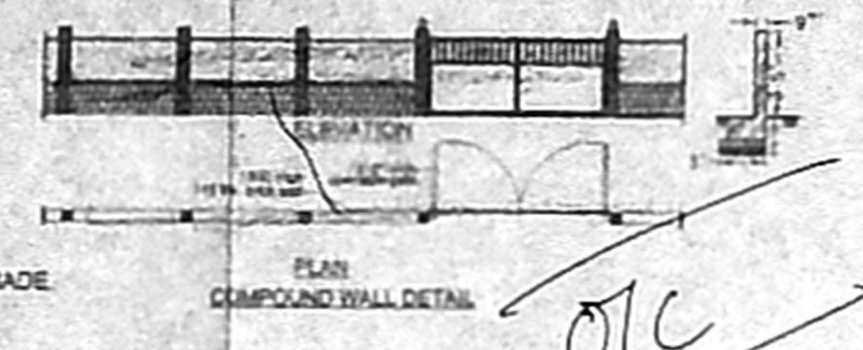

PLAN COMPOUND WALL DETAIL

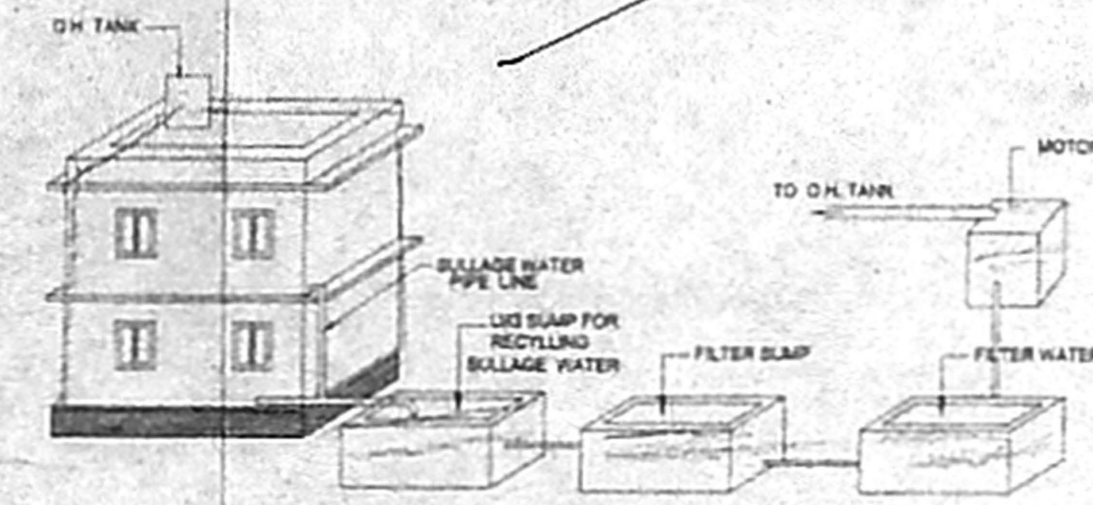

U/G SUMP RECYLLING THE SULLAGE WATER DETAILS

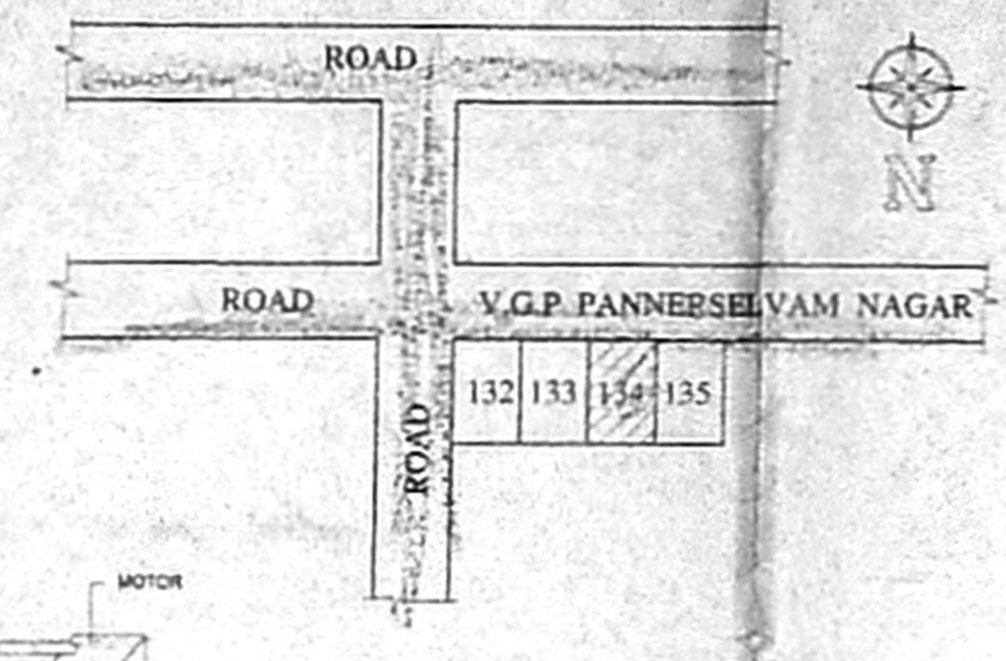

KEY PLAN NOT TO SCALE

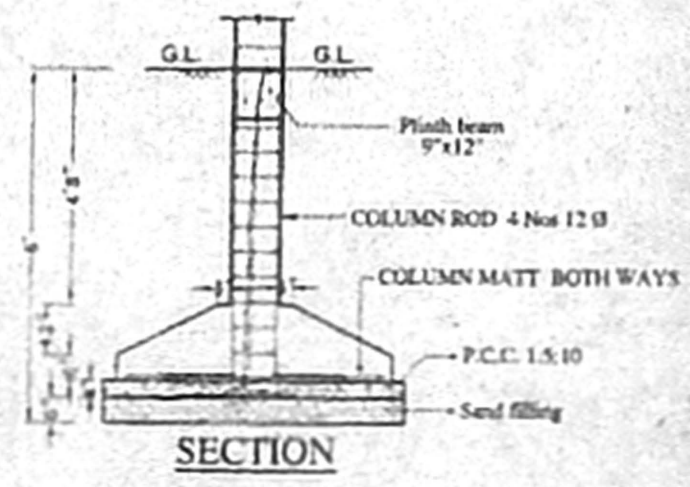

SECTION

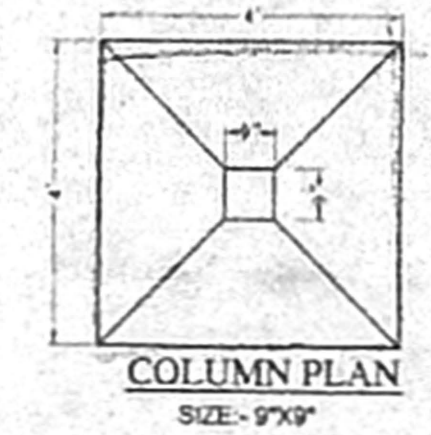

COLUMN PLAN SIZE - 9'x9'

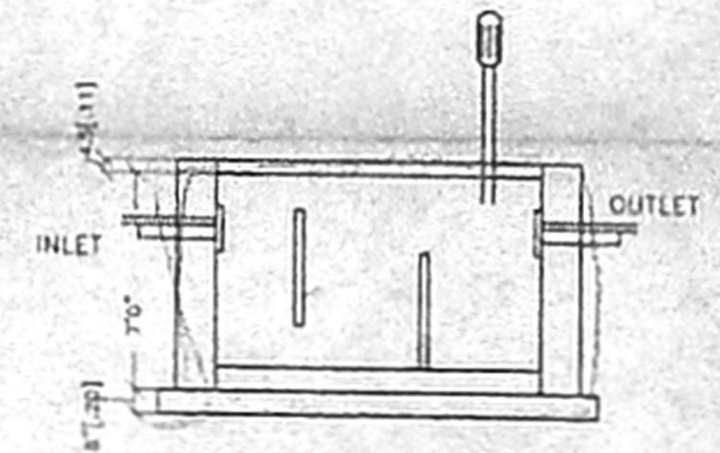

SECTION :B-B

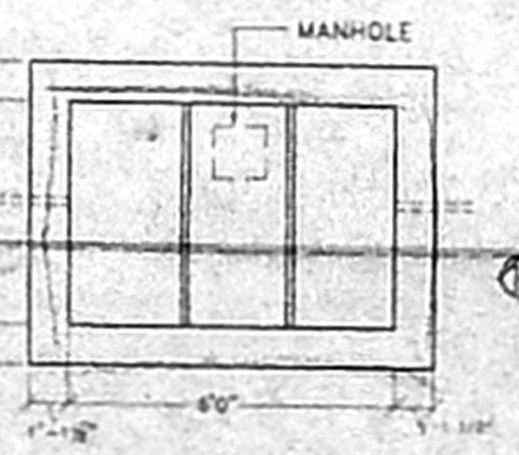

PLAN OF SEPTIC TANK

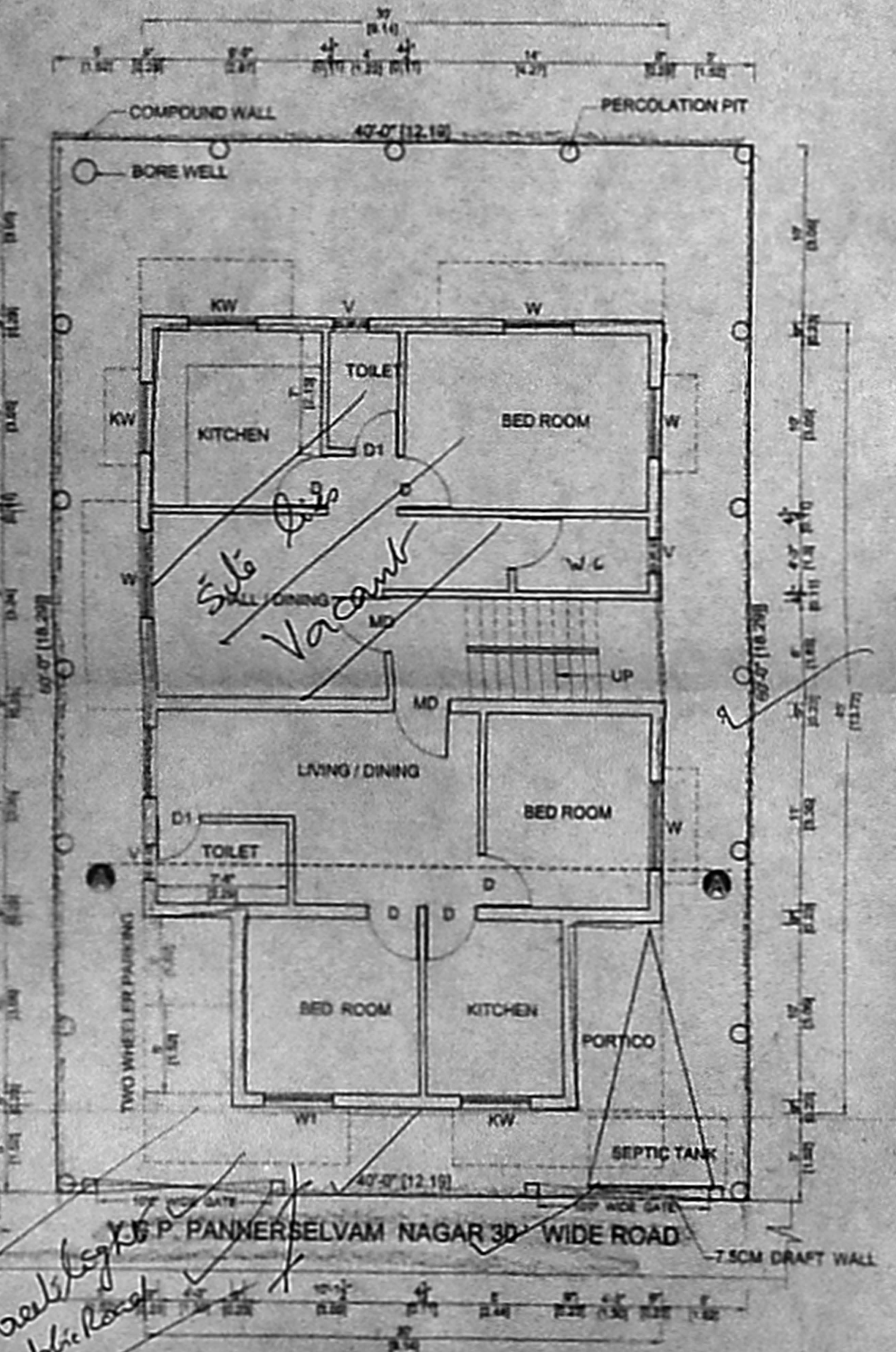

SITE CUM GROUND FLOOR PLAN

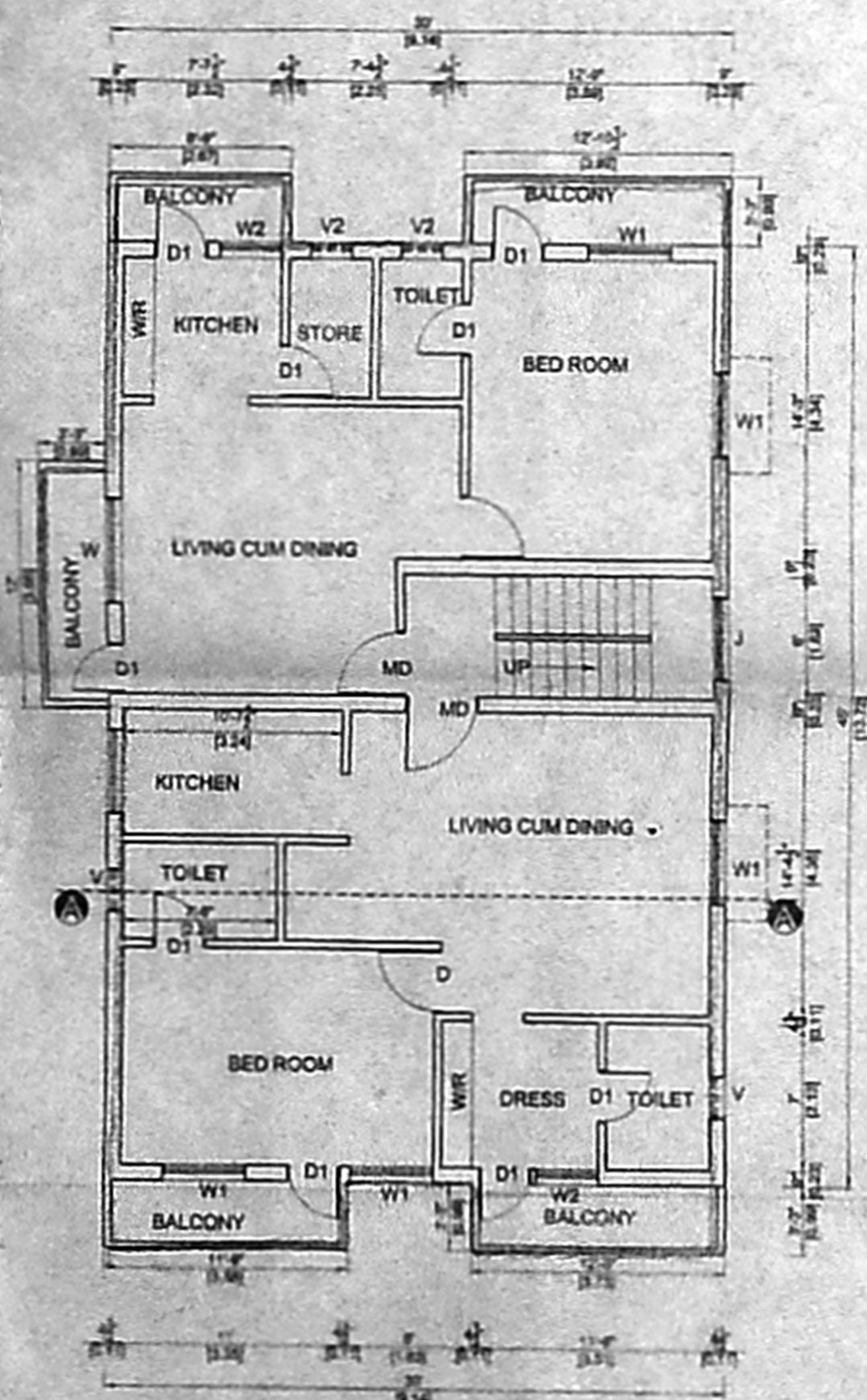

FIRST FLOOR PLAN

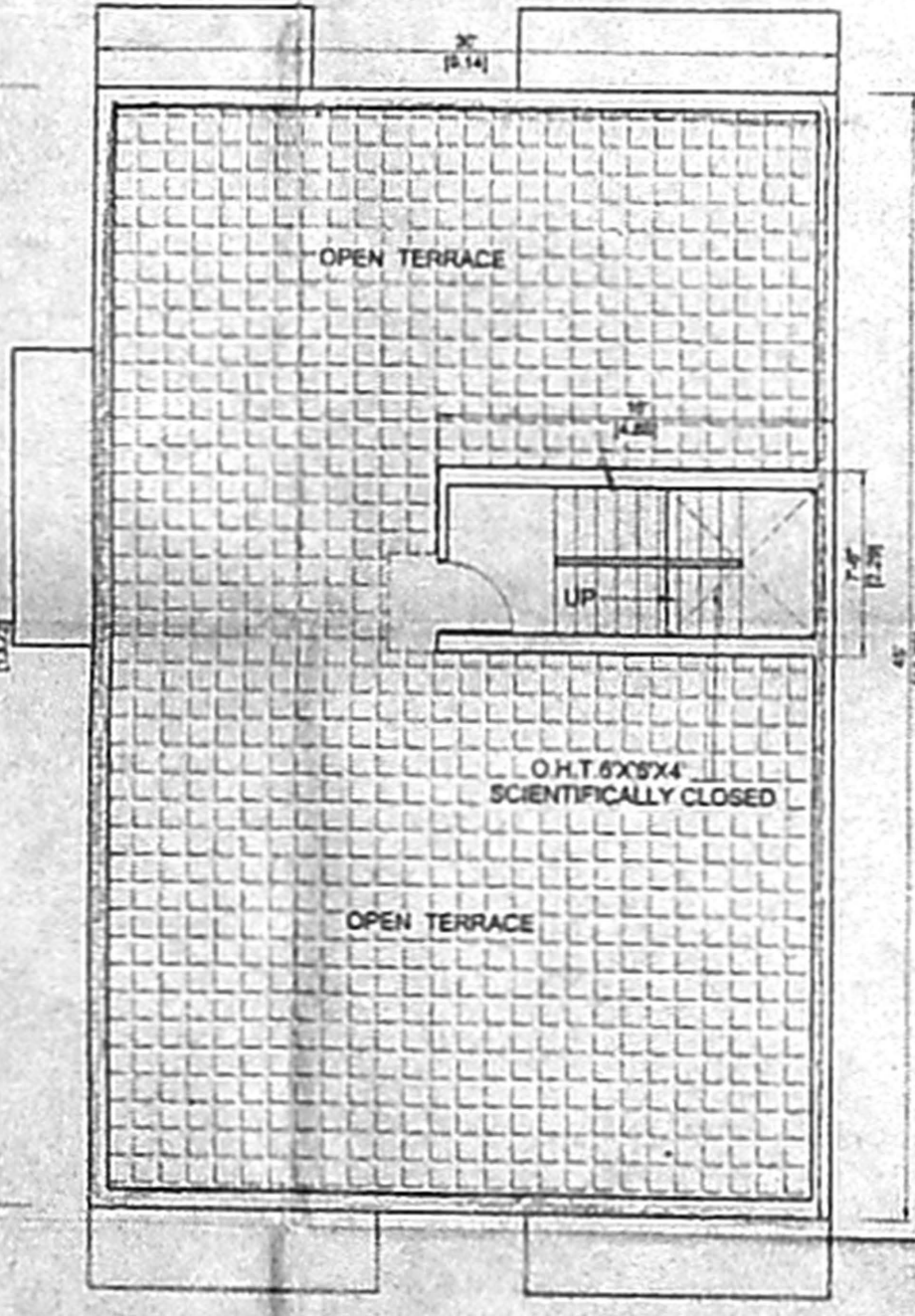

TERRACE FLOOR PLAN

OFFICE COPY

Planning Permit No. **A/854/477/10**
APPROVED
 THIS OFFICE LETTER No. **9102/05** Date **8.05.08**
 FOR MEMBER SECRETARY
 CHENNAI METROPOLITAN
 DEVELOPMENT AUTHORITY
 CHENNAI - 600 008.

PLAN SHOWING THE PROPOSED RESIDENTIAL BUILDING AT PLOT NO - 134, V.G.P. PANNERSELVAM NAGAR, COMPRISED IN S.NO - 3/175, ULTHANDI VILLAGE SAIDAFET TALUK, KANCHEEPURAM DIST. ST. THOMAS MOUNT PANCHAYAT.

SPECIFICATION:-
 BRICK WORK : C.M 1:5 FOR SUPER STRUCTURE
 PLASTERING : C.M 1:5 FOR WALLS & 1:3 FOR CEILING
 CEMENT PAINT : 2 COATS FOR WALLS & 1 EXTRA COAT FOR CEILING
 R.C.C. : 1:2:4 FOR SLABS & LINTELS
 WOOD WORK : ALL WOOD WORKS IN BEST QUALITY TIMBER
 WEATHERING : B. JELLY LIME MORTAR OVER ROOF COURSE
 STEPS : SLAB ONE LAYER OF COUNTRY TILES RISER 7", TREAD 10" & WIDTH 3"

SCHEDULE OF JOINERY:-

TYPE	DETAIL	SIZE
MD	DOOR	3'6" x 7'0"
D	DOOR	3'0" x 7'0"
D1	DOOR	2'6" x 7'0"
W	WINDOW	5'0" x 4'0"
W1	WINDOW	4'0" x 4'0"
KW	WINDOW	4'0" x 3'0"
V	VENTILATOR	2'0" x 2'0"

AREA STATEMENT

	SQ.Ft	SQ.M
PLOT AREA	2400.00	222.96
GROUND FLOOR	1156.50	107.44
FIRST FLOOR	1536.00	142.69
HEAD ROOM	120.00	11.14
TOTAL AREA	2812.50	261.28
PLOT COVERAGE	64.0 %	
F.S.I	1.12	

COLOUR INDEX:-

PROPOSED	
ROAD	
SITE BOUNDARY	

SCALE 1" = 8' OR 1:100

A. Sankar
 OWNER

ER. K. SELVAM,
 B.E (Civil), AMIE, C.Eng(I), AIV,
 CHARTERED ENGINEER & APPROVED VALUER,
 CLASS-I LICENSED SURVEYOR,
 Reg.No. 600/09-1-2005,
 DOOR No. 11, 200, 11th BLOCK,
 SAPPAL ROAD, CHENNAI-600 037,
 (NEAR NGR ADARSH SCHOOL)

LICENSED SURVEYOR